GEORG LIEBLING

CONCERTO EROICO.

OP. 22.

POUR PIANO AVEC ACCOMPAGNEMENT
D'ORCHESTRE OU D'UN II. PIANO.

COPYRIGHT MDCCCC.
Georg Liebling.

Price 10/6 net. (Mk. 10.50).

Leipzig
H. OPPENHEIMER
7. Goethe Strasse.
LONDON: OPPENHEIMER BROS.
13 Berners Street W.

Printed by F. M. Geidel, Leipzig

SEINER KÖNIGLICHEN HOHEIT
DEM REG. HERZOG

ALFRED

ZU

SACHSEN-COBURG-GOTHA

(DUKE OF EDINBURGH)

IN TIEFSTER EHRFURCHT GEWIDMET.

GEORG LIEBLING.

Sr. Kgl. Hoh. Herzog Alfred von Sachsen-Coburg-Gotha (Duke of Edinburgh)
ehrfurchtsvollst gewidmet.

Concerto Eroico.

A-dur.

Georg Liebling, Op.22.

Allegro maestoso.

Pianoforte Orchester.

Pianoforte Solo.

Allegro maestoso.

Cadenz.

rit. - - - - accel.

molto cresc.

Cadenz.

Copyright 1900 by Georg Liebling.

Printed by F. M. Geidel, Leipzig.

ff

Cadenza.

ff

A

ff

p espr.

A

fz

pp

trem.

rall.

p

B

marcato

f

cresc.

trem.

trem.

B

ff

fz

fz

mf stacc.

fz cresc.

fz

ff

C

fz

C

ff

f

ff

ff

ff

D

p

D

p

dolce espr.

dolce espr.

Più mosso.

Più mosso.

m.d.

non legato

fz

E

mf

f

E

f

mf

Vivo.

Vivo.

F Meno mosso.

Tutti.

F Meno mosso.

G

G

p

mf

decresc.

rit.

p

Meno mosso.

Molto cantabile.

mp

H

p

H

cresc.

p

p

8

marc.

marc.

8

mf esp r.

mf

molto rit.

trem.

8

molto rit.

p

pp

I

8

8

pp

mf

I

p

mf

K

f *cresc.*

ff

K

ff

ff

8

8

8

8

8

8

rit.

rit.

L

Tutti.

mf

ff trem.

L

f

marc.

Meno mosso.

p espress.

mf

M

cresc.

f

M

f

mf

mf

fz

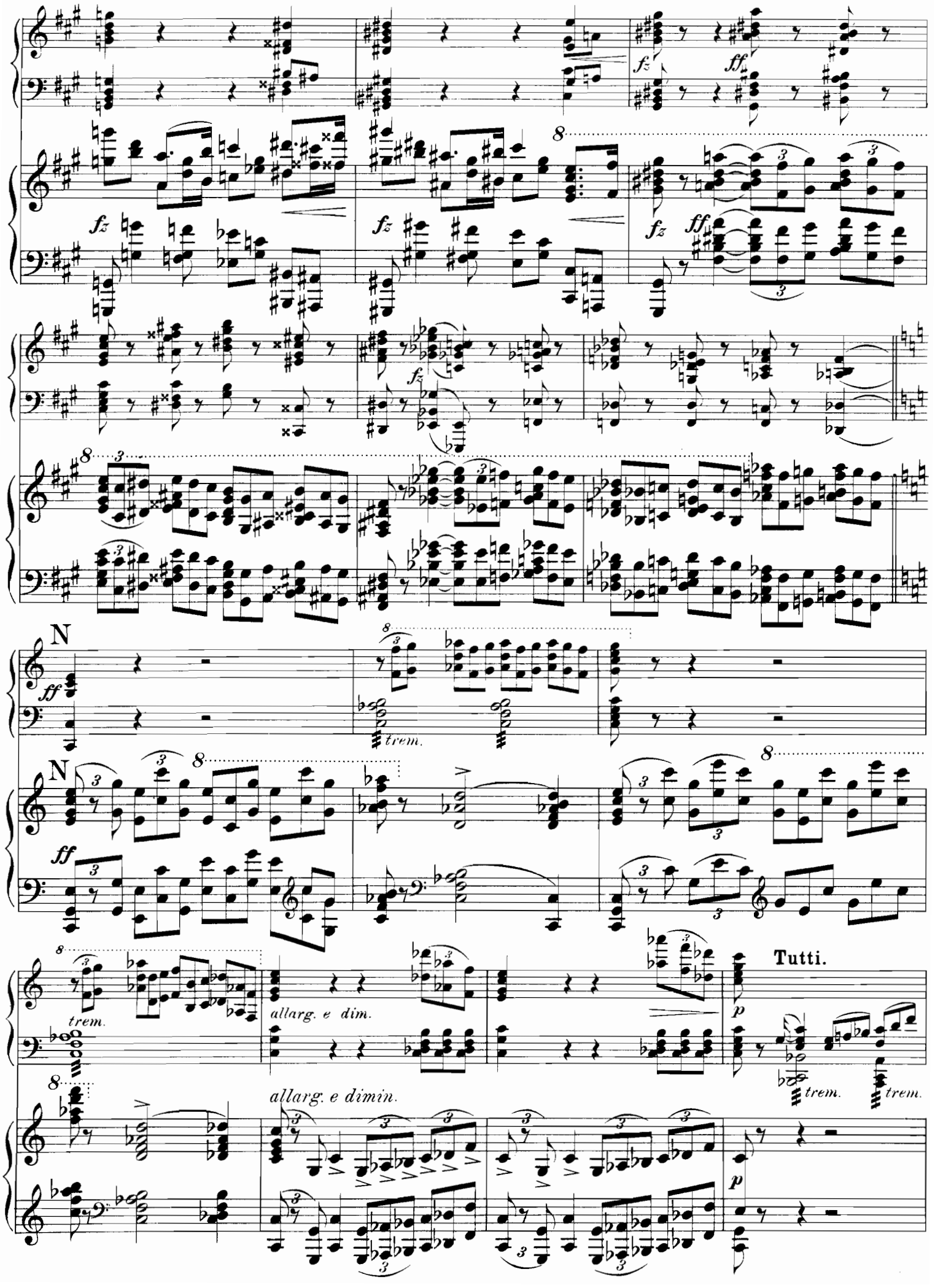
N
ff
trem.
N
ff
trem.
allarg. e dim.
Tutti.
p
trem.
trem.
allarg. e dimin.
p

mf

Maestoso.

rall.

f

ff trem.

fffz

trem.

trem.

Solo.

ff

Solo.

fffz

ff

Solo.

p

rit.

p

mf espress.

P

dolce espr.

P

p

dolce espr.

mf poco accel.

Alla breve.

mf

mf

dim.

fz *f*

dim.

Tutti.

f

Q

Q

Solo.

p

Tutti.

mf espress.

p

pp

dimin. e rit.

Molto cantabile.

Molto cantabile.

mp

R

p

rit.

R

rit.

8

mp

p

8

S

mf

S

mf

simile

f

fz

Cadenza.

Cadenza.

f

ff

8

8

dim. e rall.

p

mf

f

espress.

mf

patetico

dim.

rit.

p

espr.

espr.

espr.

rit.

Con moto.

dolciss.

vivo

rit.

mp stacc.

mf

cresc.

fz

f

mf

fz

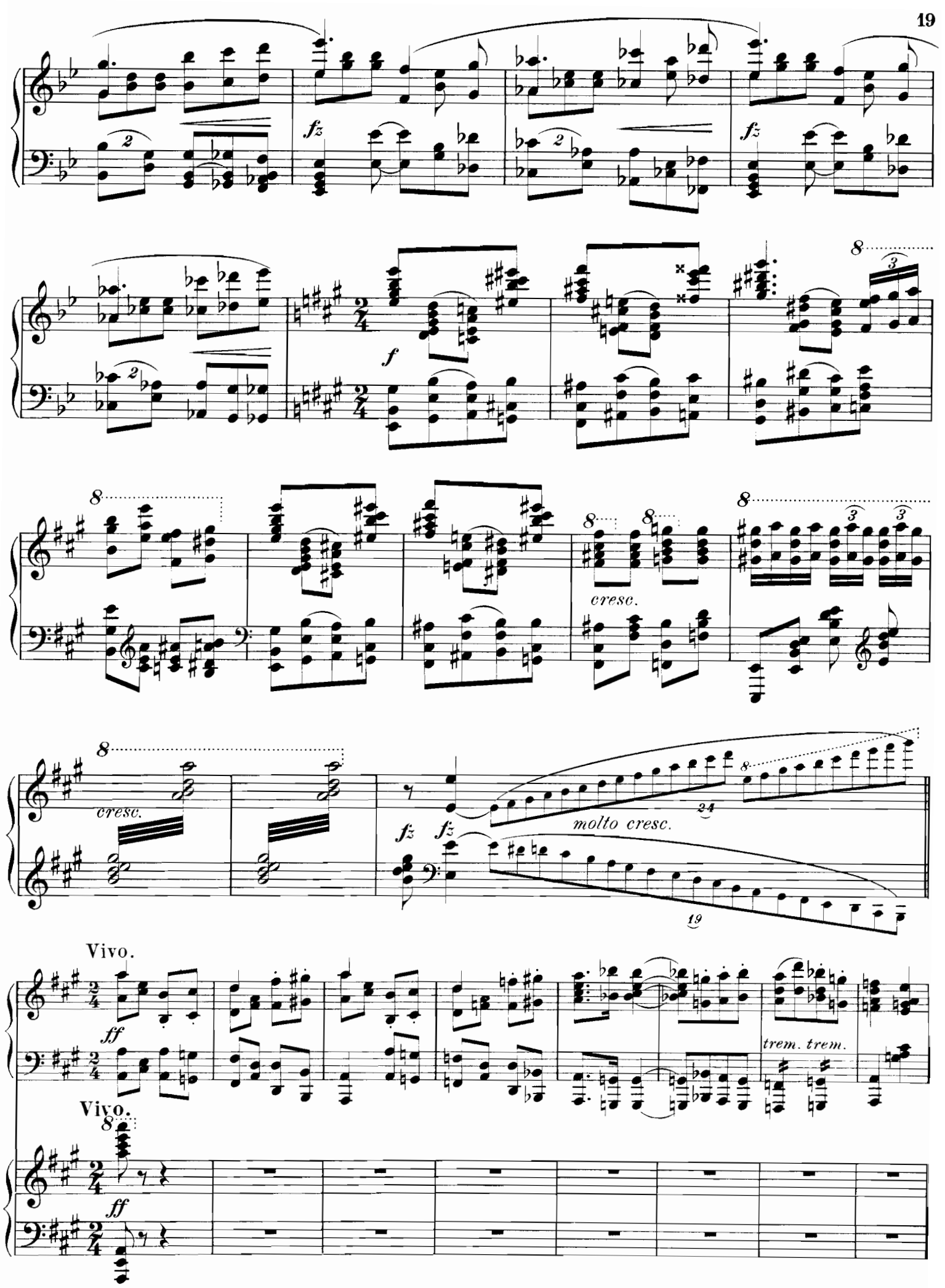
fz
f
cresc.
cresc.
molto cresc.
Vivo.
ff
trem. trem.
Vivo.
ff

mf

mf

T

T

cresc.

U

fz

U

fz

8

sf

8

8

ff

V

f

V

f

8

8

W

ff trem.

trem.

8

W

ff

X

ffz

fz

8

X

fz

f

fz

fz

8

ff

ff

fff

8

II.

Andantino.

(Orch.) *p cresc.*

dim.e allargo.

pp

Solo.

Solo.

p espr.

espr.

poco rit.

A

poco rit.

A

p

dim.

dim.

pp

pp

poco rit.

p

B

p espr.

B

poco rit.

pp

poco rit.

poco rit.

cresc.

cresc.

pp

decresc.

pp

Tempo di Marcia.

Tutti

rit.

p stacc.

Tempo di Marcia.

rit.

pp

mf

dim.

Led. Led. Led. Led.

tr

p

Led. Led.

C

mf dolce

mf

Solo.

mf

C

decresc.

rall.

mf espr.

p espr.

p

mf *rit.*

cresc.

mf *rit.*

D

mf *cresc.*

D

cresc.

f

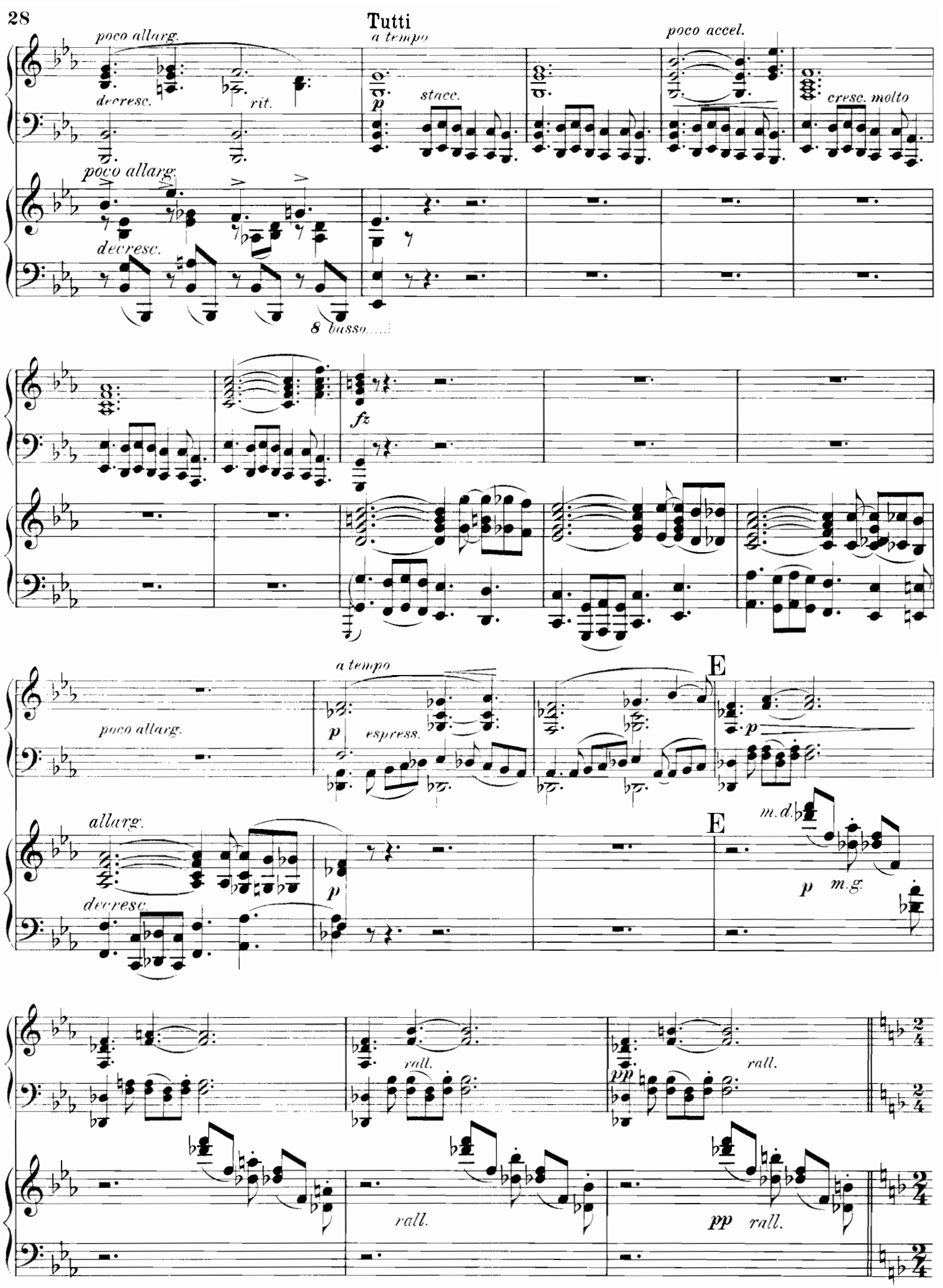
Tutti
poco allarg.
a tempo
poco accel.
decresc.
rit.
p
stacc.
cresc. molto
poco allarg.
decresc.
8 basso
fz
poco allarg.
a tempo
p
espress.
E
p
allarg.
decresc.
p
E
m.d.
p
m.g.
rall.
pp
rall.
rall.
pp
rall.

Tempo I.

p

mp marc.

mp marc.

Tempo I.

8

8

F

p

8

F

p

poco rit.

poco rit.

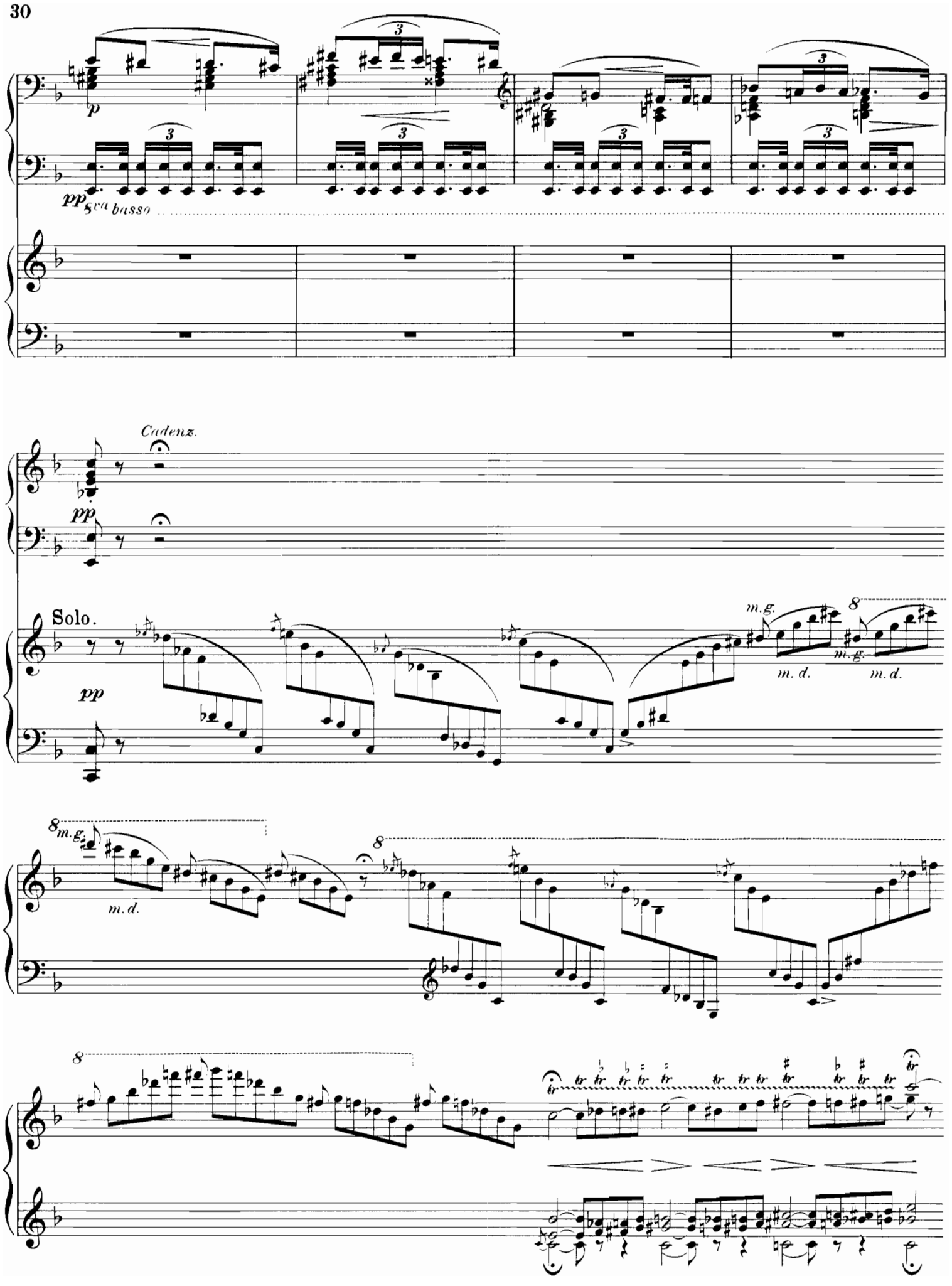
p
pp 8va basso
Cadenz.
pp
Solo.
pp
m.g.
m.d.
8
m.g.
m.d.
8
m.g.
m.d.
8
8
tr

pp

pp

stacc.

poco a poco allarg.

poco a poco allarg.

G

p espr.

pp

G

p

pp

pp

m. d. *m. d.* *m. d.* *m. d.*

Cadenz.

ppp

m. d.

m. g. *m. g.* *m. g.*

rit.

pp

ad lib.

pp

III.

Finale.

Allegro con fuoco.

ff

marc.

A

f

Solo. *f*

8

rit.

mf espr.

p

cresc.

f ben marc.

mf

mf

mf

mf

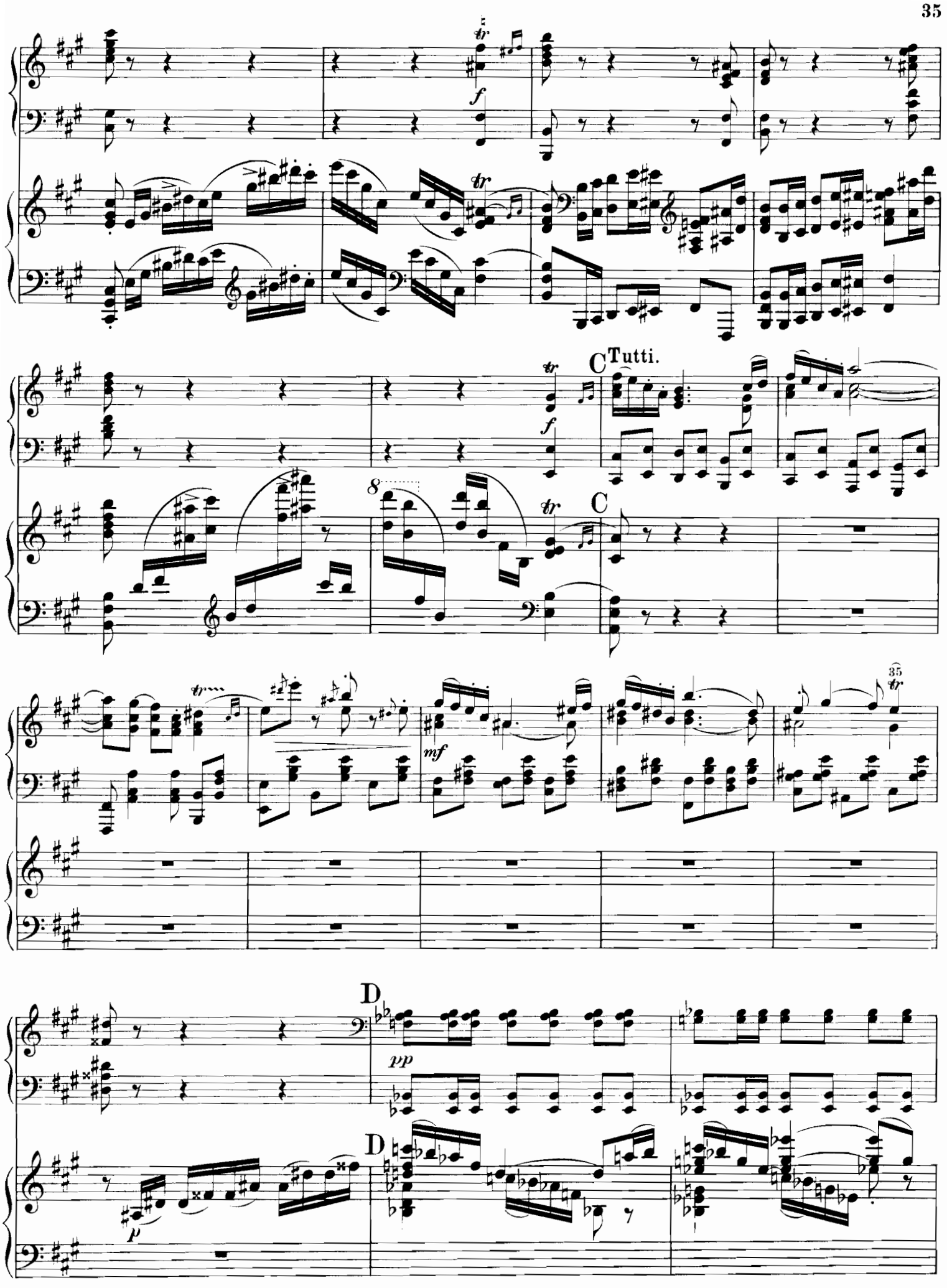
C
Tutti.
C
D
D

cresc.

E

mf

p

mf

E

8

p

ffz

fz

8

f non legato

mf

f

mf

38

F Tutti

fp

F

p

fz

mf cresc.

f

mf cresc.

f

fz

fz

mf

f

mf

f

G Tutti

ff

G

ffz

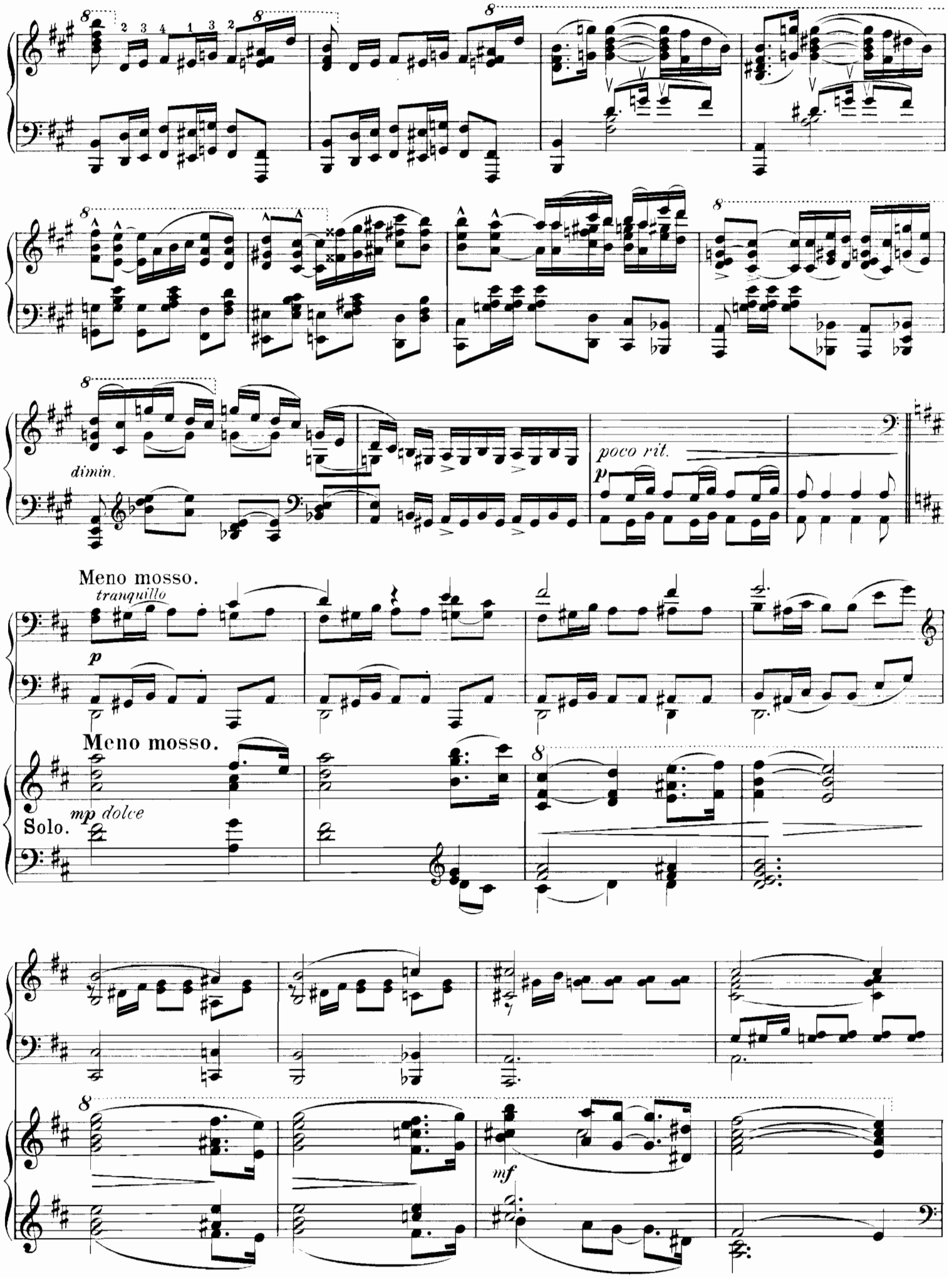
dimin.
poco rit.
p
Meno mosso.
tranquillo
p
Meno mosso.
mp dolce
Solo.
mf

H

p espr.

H

cresc.

dimin.

p

cresc.

mf

mf

mf

cresc.

f

cresc.

fz

cresc. molto

fz

Tutti

ff

strepitoso

ff

sempre ff

ff

mf

K

rit.

p a tempo

p

molto cresc.

ff

ffz

ffz

Solo.

ff

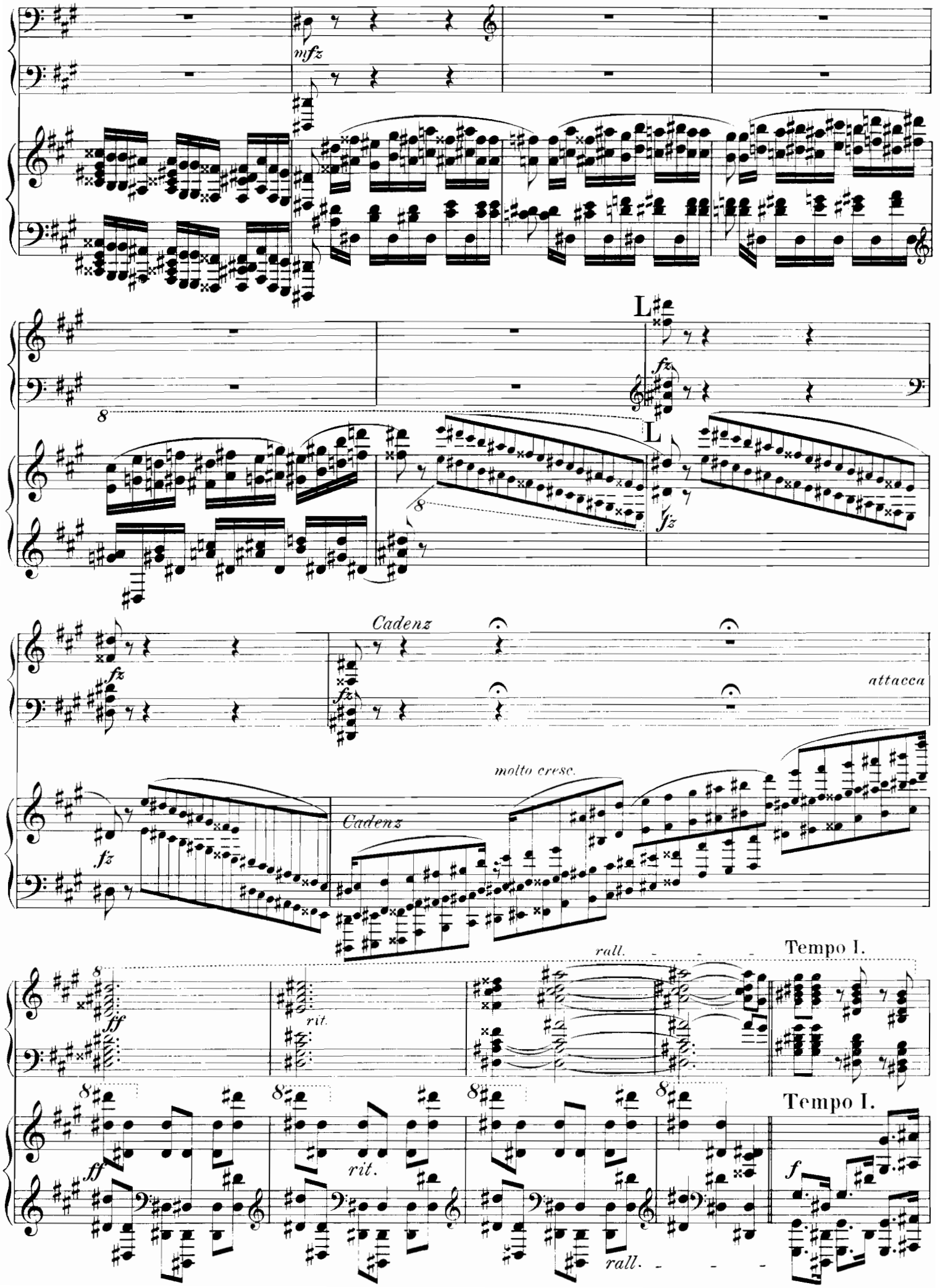
mfz
L
fz
L
fz
fz
Cadenz
fz
attacca
molto cresc.
fz
Cadenz
rall.
Tempo I.
ff
rit.
ff
rit.
Tempo I.
f
rall.

8

mf espr.

8

3

rit.

3

Cadenz.

Cadenz.

rit.

m.d.

8

m.g.

8

rit.

M

mp stacc.

fz

p

M

mp

cresc.

cresc.

cresc.

N Tutti

mf

N

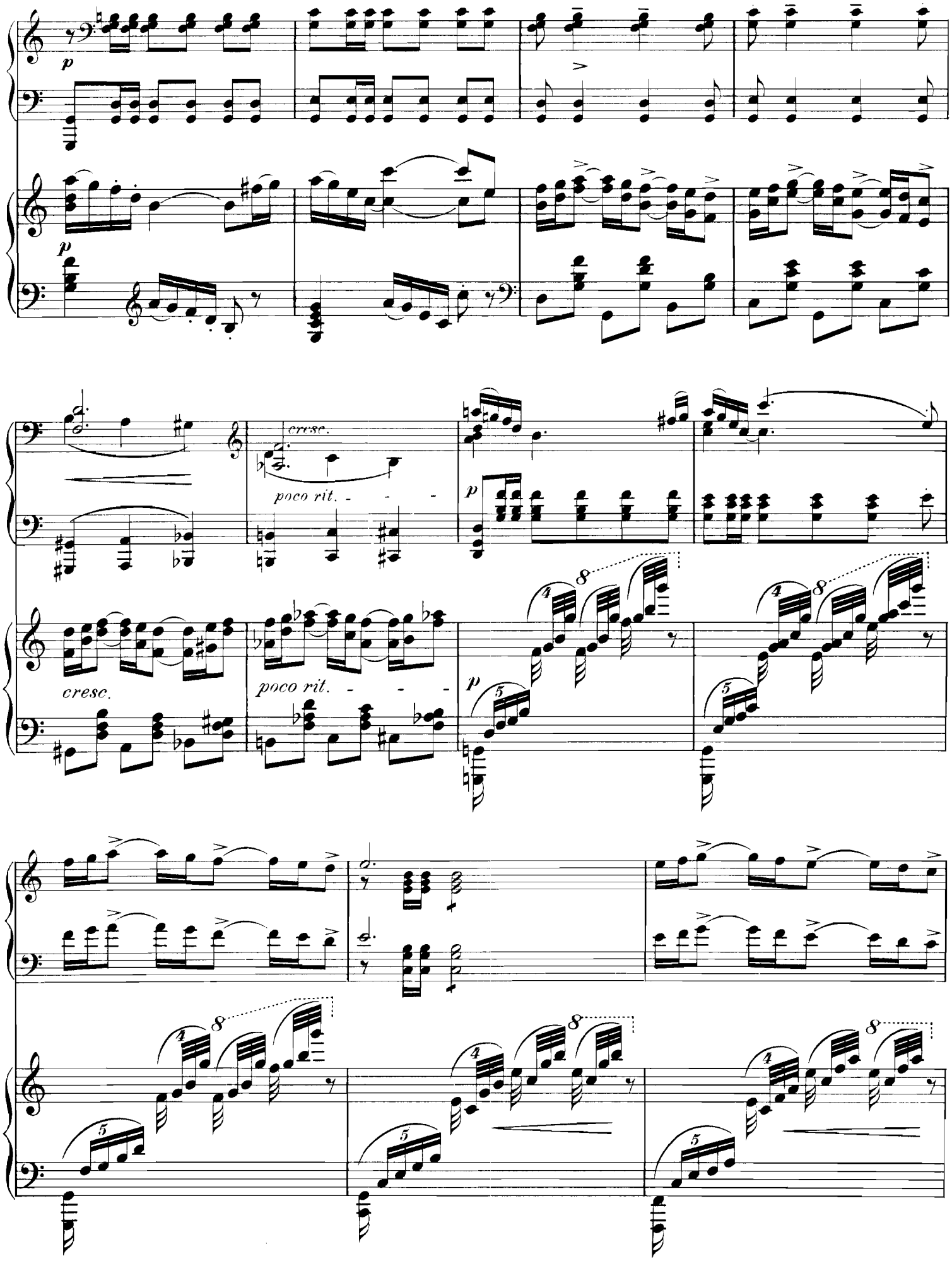
p
p
cresc.
poco rit.
p
cresc.
poco rit.
p

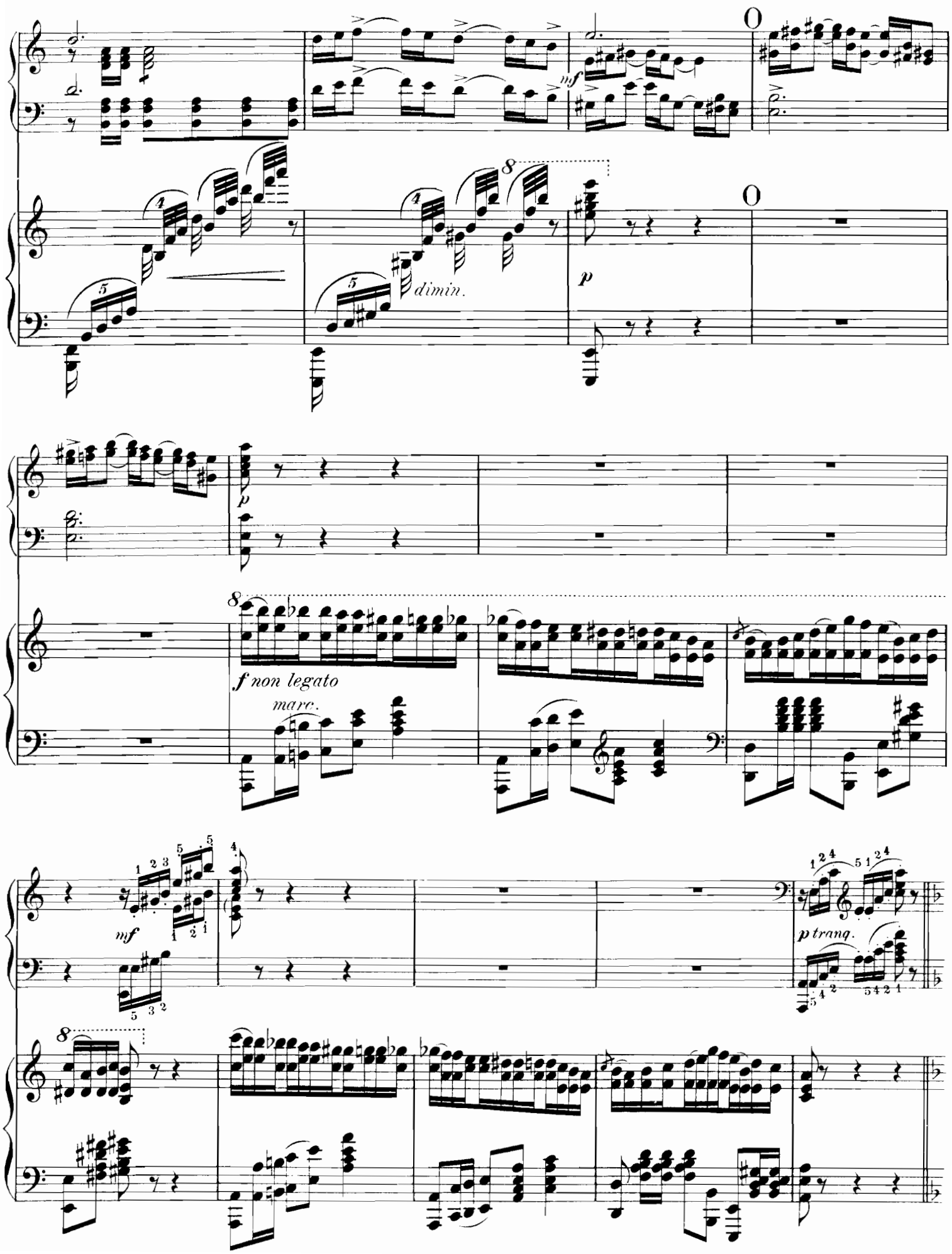
mf
dimin.
p
p
f non legato
marc.
mf
p trang.

Tutti.

P

p *cresc.* *cresc. molto* *mf*

P

mf *cresc.*

fz *fz* *f*

f *mf* *cresc.* *f* *fz* *ff*

f *mf*

8

ff

fz *dim.*

p

Meno mosso.
Solo.

p

espress.

Q espr. p 8 cresc.

Q p

8 p

8 cresc. mf cresc.

cresc. mf fmare.

8

molto cresc.

ff con fuoco

ff con fuoco

Tutti.

ff

8

ffz

Tutti.

p

mf *cresc.*

molto cresc.

f

p *trem.*

mf *trem.*

ff *trem.*

fz *trem.*

Solo. *ff*

fz

Maestoso.

ff

accel.

allarg.

Maestoso.

ff

8

8

8

8

rit.

fffz *p*

trem.

rit.

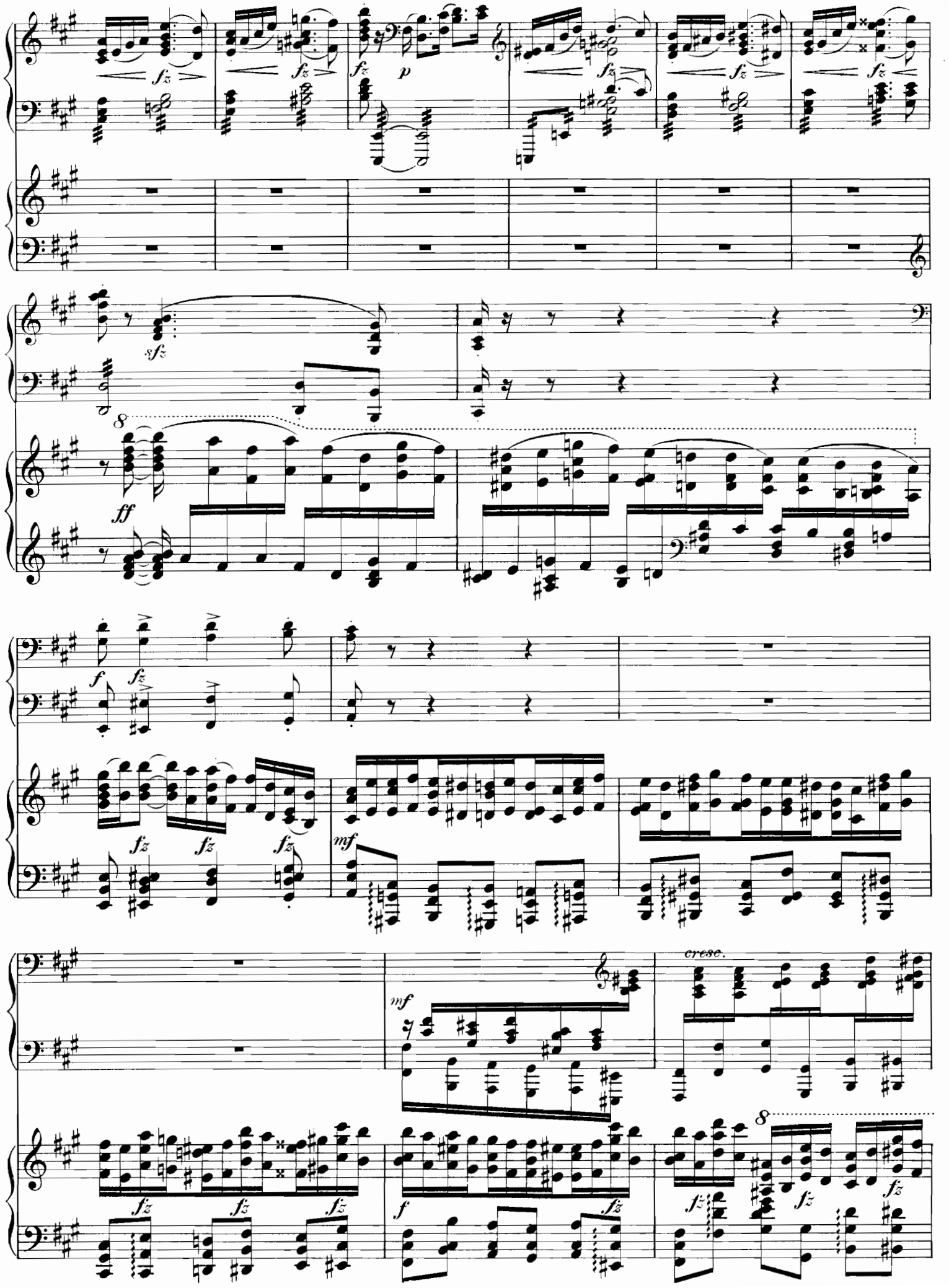
fz
p
sfz
8
ff
f
mf
cresc.

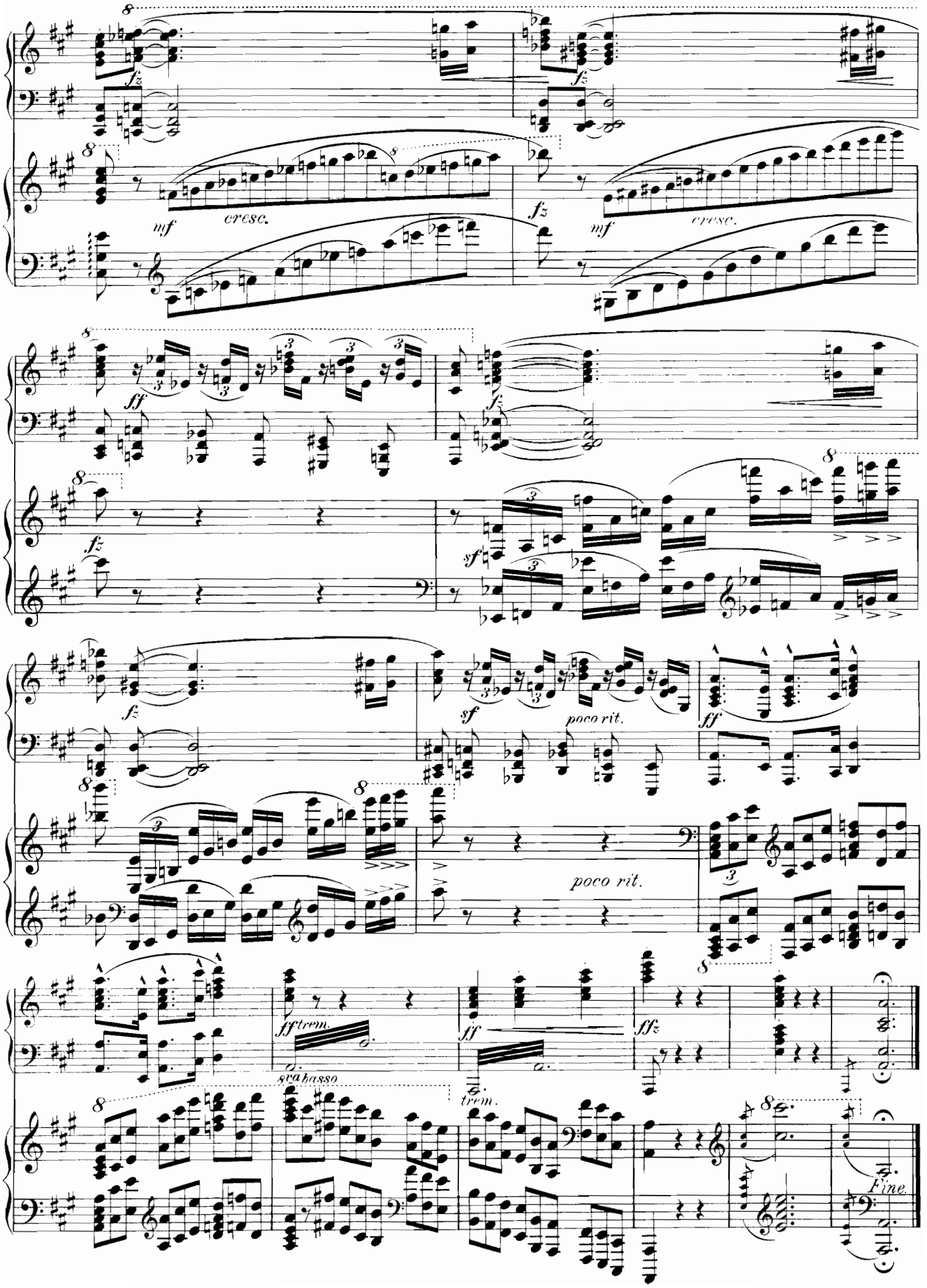
fz
mf
cresc.
fz
mf
cresc.
ff
fz
fz
sf
fz
sf
poco rit.
ff
poco rit.
ff trem.
8va basso
ff
trem.
ffz
Fine.

Georg Liebling's Compositions.

TO BE HAD OR ORDERED AT ANY MUSIC SHOP.

PIANOFORTE SOLOS.

	PUBLISHED BY
Lieblingswalzer. Op. 6. 2/- net	***Bosworth & Co.*** (London).
Concerto Eroico. Op. 22. *To H. R. H. Duke Alfred of Saxe-Coburg-Gotha.* 7/6 net ..	***Oppenheimer*** (Leipzig-London).
Trois Préludes d'après Heine. Op. 29. *Dedicated to H. M. the King of Anam.* Nos. 1 and 2, 4/- each; No. 3, 3/-	***Forsyth*** (London).
Nouvelle Suite à la Watteau. Op. 31. *As played to H. M. the Queen* .. .. 1. Louis XV. *To Miss Fanny Davies,* 4/-; 2. Marquise de Pompadour. 4/-; 3. Secret d'Amour, 4/-; 4. Bal Champètre, 4/-	***Forsyth*** (London).
Toccata de Concert. Op. 41. 2/- net	***Novello*** (London).
Suite Italienne. Op. 42. 1. Venice (Serenata), 2/- net; 2. Florence (Romance). 1/6 net; 3. Naples (Tarantella), 2/- net; 4. Capri (Barcarola), 2-/ net: 5. Rome (Marcia di Carnovale). 2/- net	***Novello*** (London).
Humoresque. Op. 43. *Dedicated to Mademoiselle Natalie Janotha.* 5/- net	***Ashdown*** (London).
Deux Miniatures. Op. 47. (1. Polonais. 2. Russe). 2/- net each	***John Church Company*** (London-New-York).
Sonatine. Op. 21	***Rossini*** (London).

VIOLIN SOLO.

Trois Préludes d'après Heine. Op. 29. *Dedicated to Miss Leonora Jackson.* Nos. 1 and 2, 4/- each; No. 3, 3/-	***Forsyth*** (London).

VIOLONCELLO SOLO.

"**Marquise**", from 1st Suite à la Watteau. Op. 15. No. 2. 1/9 net (arranged by Court-Cellist *Heinrich Grünfeld)*	***Challier*** (Berlin).

SONGS

WITH ENGLISH AND GERMAN WORDS.

Favourite Waltz. Op. 6. Soprano, in A flat; Mezzo-Soprano, in F. 2/6 net ..	***Bosworth*** (London).
Two Songs. Op. 18. *Dedicated to Princess Max von Hohenlohe-Oehringen* .. .. 1. There is a gentle rushing (Es zieht ein leises Rauschen) 2. Philomel, hast thou said? (Nachtigall, sag' doch an) .. } 1/4 each net	***Challier*** (Berlin).
"**The Dawn of Light.**" Sacred Song. Op. 20. *To Canon James Fleming, B.D.* 2/- net	***Novello*** (London).
"**The Star of Love.**" Op. 26. *To Princess Amalie of Schleswig-Holstein.* 4/- ..	***Forsyth*** (London).
"**The Lesson.**" Op. 27. *To Princess Amalie of Schleswig-Holstein.* In two keys. 4/-	
"**Mine and Thine.**" Op. 32. *To Miss Eugenie Joachim.* In two keys. 4/- ..	
"**Traveller's Song.**" Op. 33. *To Miss Eugenie Joachim.* 4/-	***Boosey*** (London).
"**Sorrow and Joy.**" Op. 34. *To Miss Eugenie Joachim.* 4/-	
"**Thee.**" Op. 35. *To Lady Blomfield.* 2/- net	
"**The Open Window.**" Op. 36. *To Lady Seymour.* 2/- net	
"**Indian Serenade.**" Op. 37. *To Miss Regina de Sales.* 2/- net	
"**Time long past.**" Op. 38. *To Charles Copland, Esq.* 2/- net	***Novello*** (London).
"**Cradle Song.**" Op. 39. *To Madame Ruth Lamb.* 2/- net	
"**Der welke Kranz.**" Op. 40. *To Miss Clara Butt.* 2/- net	
"**Thine eyes, love.**" Op. 44. *To Mrs. F. B. Whitaker.* 2/- net	
"**Good bye, my sweet.**" Op. 46. *To the Duchess of Sutherland.* 2/- net	***Oppenheimer*** (Leipzig-London.)